

PLAN SHOWING THE PROPOSED RESIDENTIAL BUILDING AT PLOT NO 20 & 22 MURUGESAN SALAI BALS KUMARAN NAGAR PART B LAY-OUT KOLATHUR T.S. NO. BLOCK NO. SCALE: 1" = 8' 0"

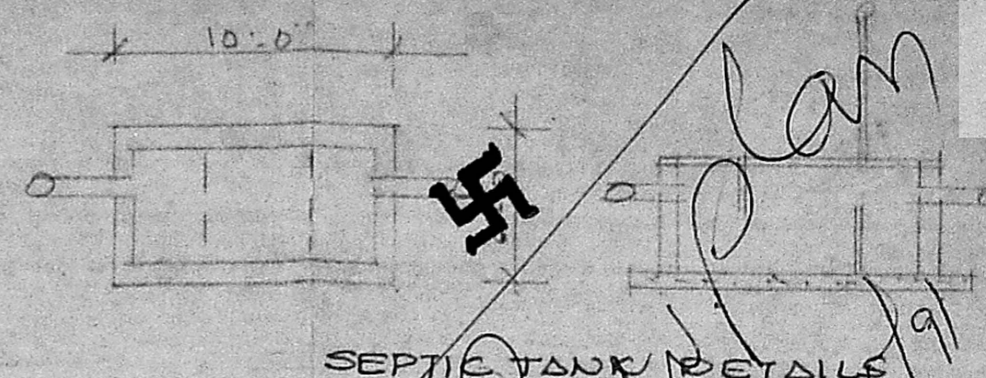

Planning Permit No. A/189/92
APPROVED
 SUBJECT TO THE CONDITIONS IN THIS OFFICE LETTER
 No. 12/19265/91 Date 2-9-92
 FOR MEMBER SECRETARY
 MADRAS METROPOLITAN DEVELOPMENT AUTHORITY
 MADRAS - 600 008.

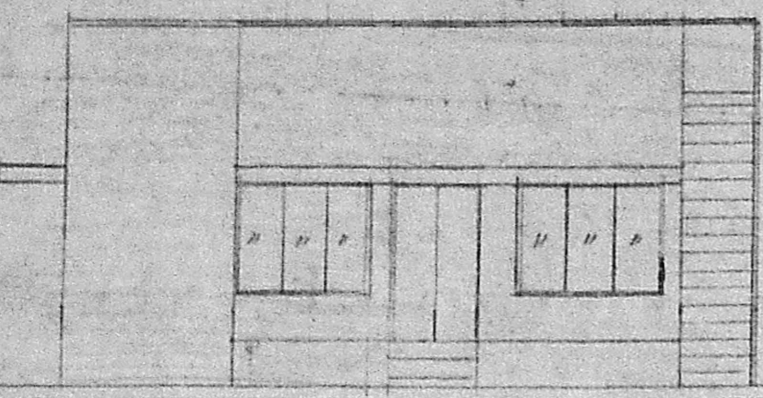
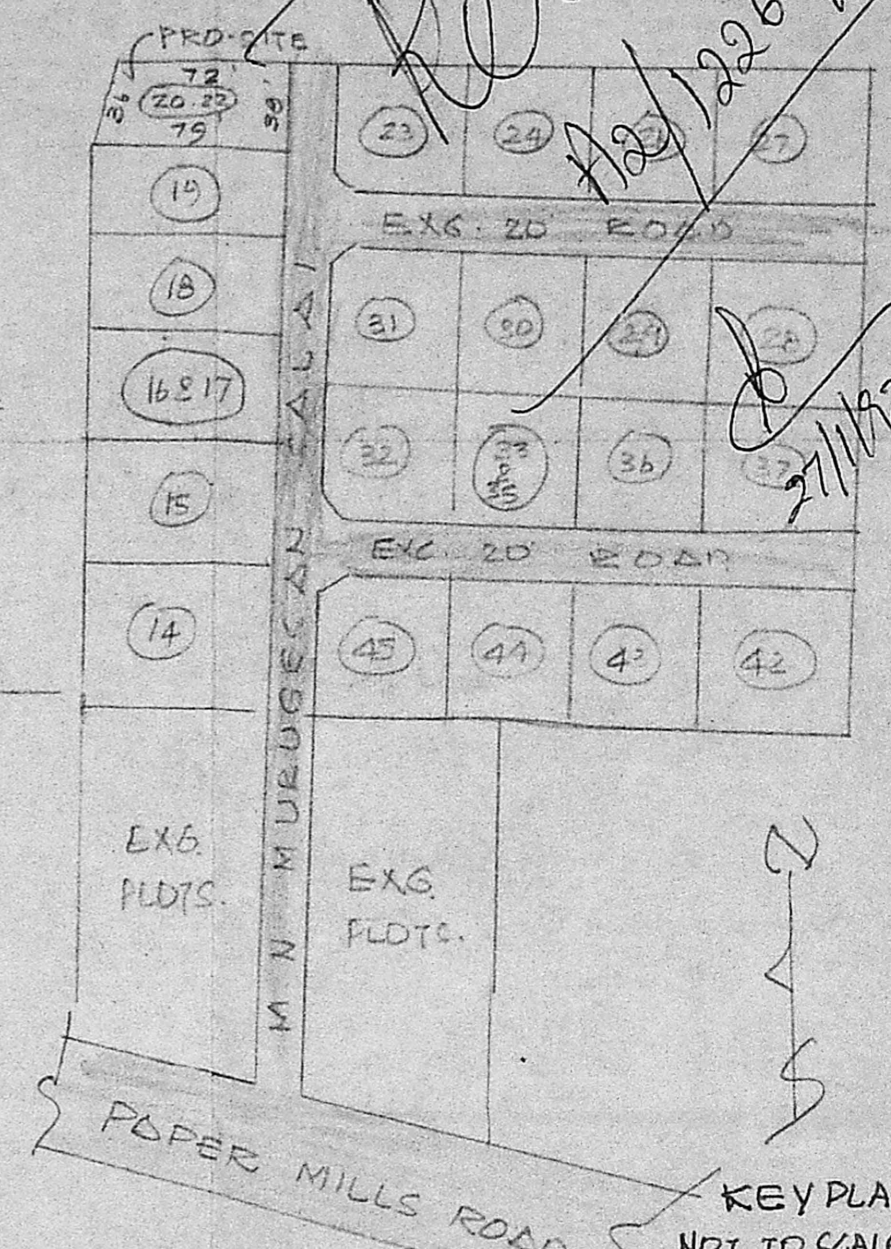

FRONT ELEVATION.

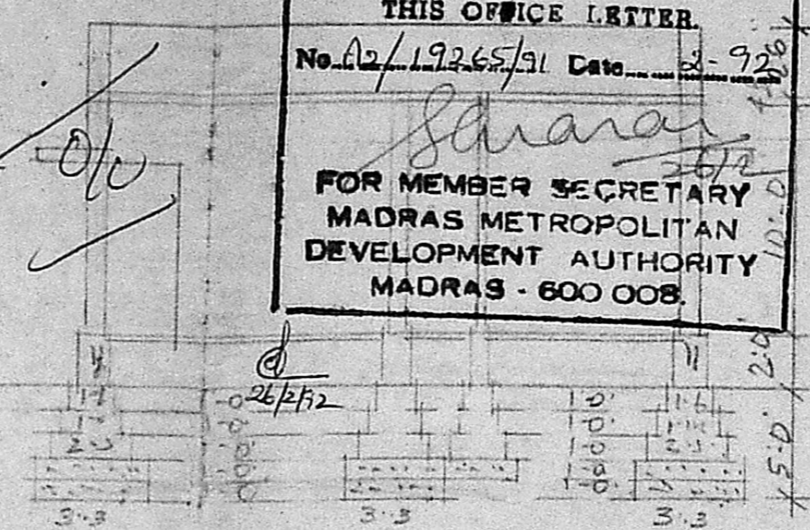

SECTION ON 'AB'

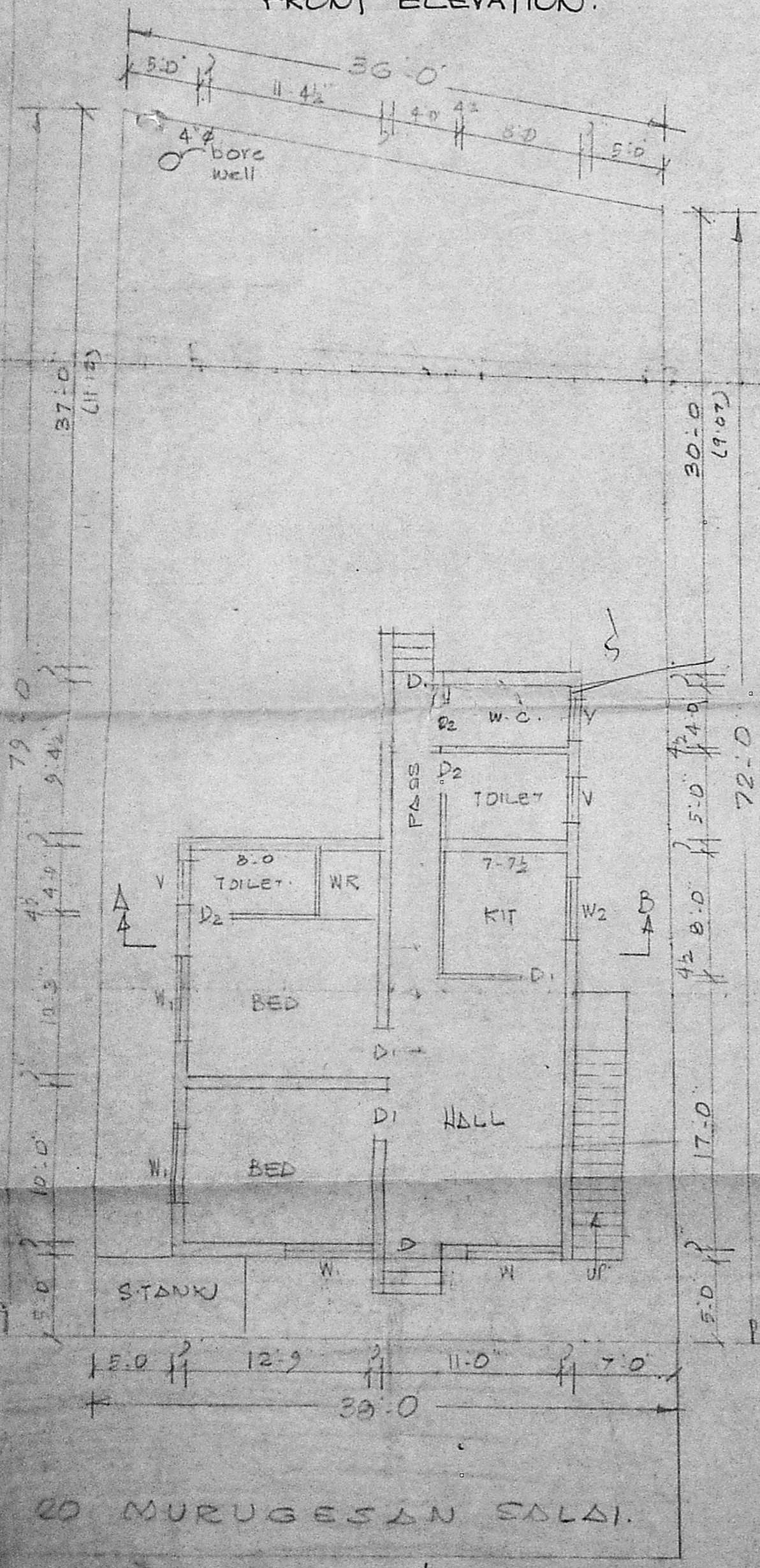

GROUND FLOOR/SITE PLAN

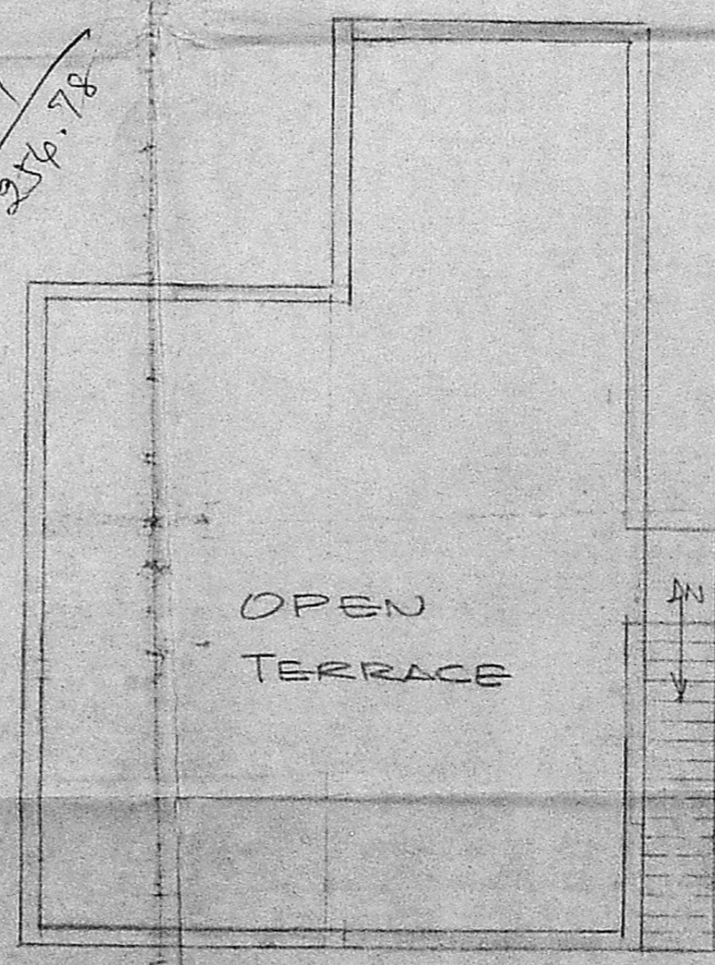

FIRST FLOOR

SPECIFICATION:
 Broken stone jelly concrete in cm 1:4:8 for foundation. stack brick work in cm 1:6 for foundation and superstructure. R.C.C. column, beam, lintel, roof slab etc in cc. 1:2:4 with centering and reinforcement. plastering with cm 1:4 12mm thick. colour washing two coats over a coat of white wash. painting two coats over a coat of primer. weathering course with flat tiles. mosaic flooring.

JOINERY:
 D PAN. DOOR 3:3' x 7:0' (0.12-12)
 D1 - DO - 3:0' x 7:0' (0.41 x 2-12)
 D2 - DO - 2:6' x 6:0' (0.75 x 1-82)
 W GLA. WINDOW 6:0' x 4:6' (1.82 x 1.35)
 W1 - DO - 5:0' x 4:6' (1.52 x 1.35)
 W2 - DO - 4:0' x 4:6' (1.22 x 1.35)
 V VENTILATOR 3:0' x 2:6' (0.91 x 0.75)

REFERENCE:
 PRO. WORK
 ROAD
 BOUNDARY

B.S. RADHAKRISHNAN
 CONSULTING CIVIL ENGINEER
 LICENSED SURVEYOR CL-33-I
 CORPORATION OF MADRAS
 REGD. No 120
 NO. 2, SIXTH STREET, T. K. S. NAGAR,
 VELACHERY, MADRAS - 600 092

M. S. Thirupurasundari
 OWNER

LICENSED SURVEYOR